The Holy City

Words: F. E. Weatherly Music: Stephen Adams
(Arr. Maria Dunn, 2010)

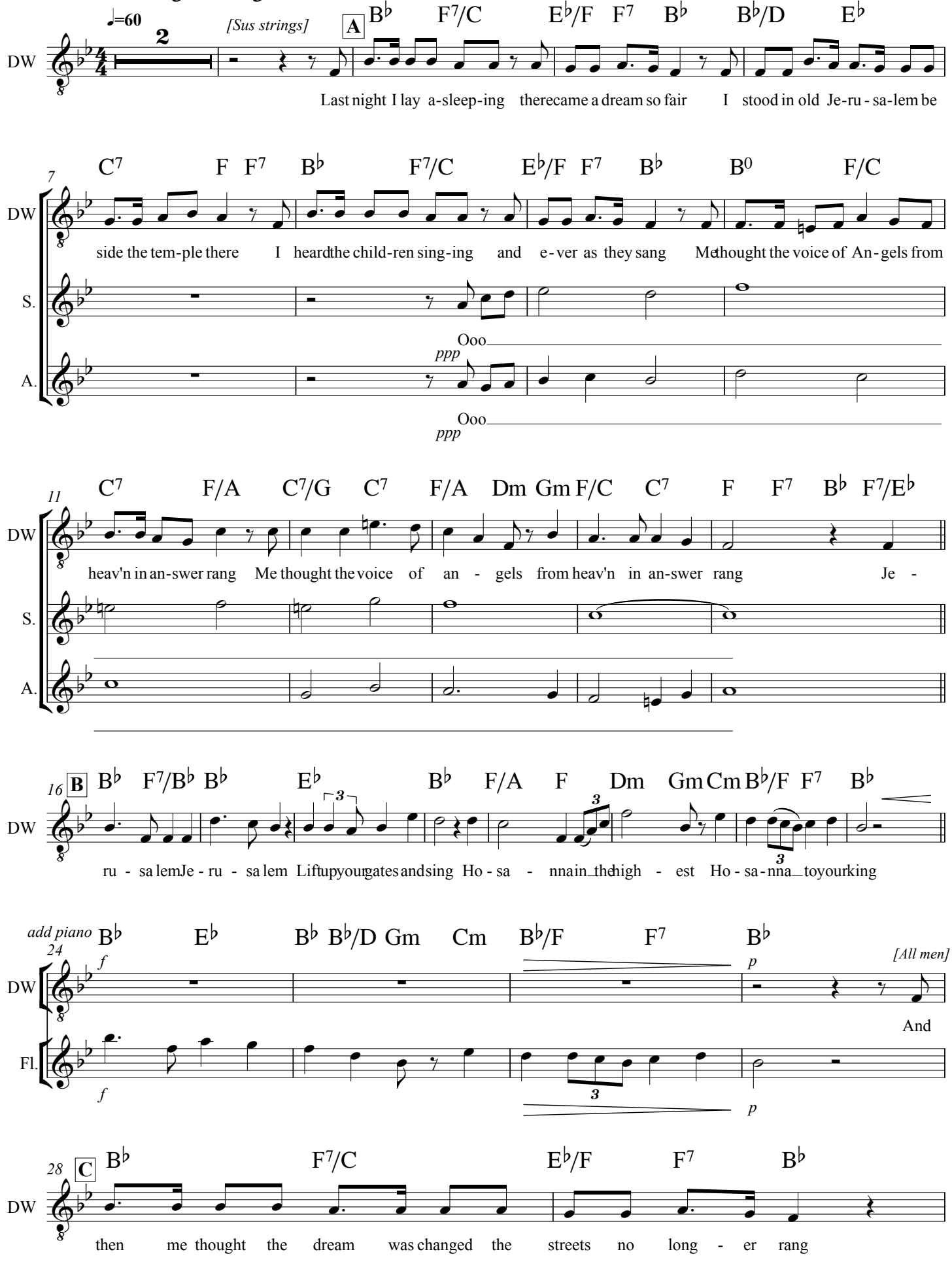

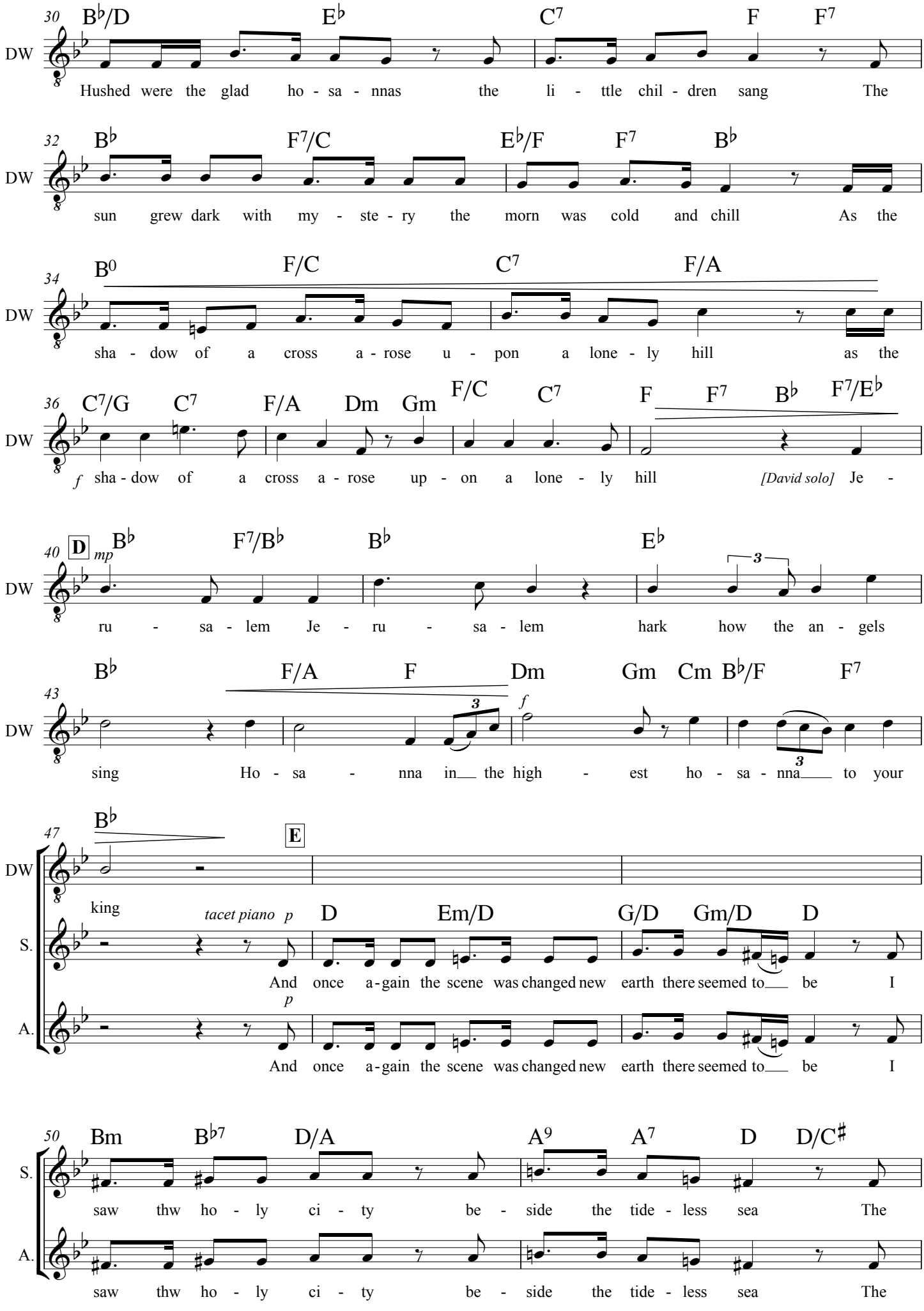
30
B♭/D E♭ C7 F F7
DW
Hushed were the glad ho - sa - nnas the li - ttle chil - dren sang The
32
B♭ F7/C E♭/F F7 B♭
DW
sun grew dark with my - ste - ry the morn was cold and chill As the
34
B0 F/C C7 F/A
DW
sha - dow of a cross a - rose u - pon a lone - ly hill as the
36
C7/G C7 F/A Dm Gm F/C C7 F F7 B♭ F7/E♭
DW
f sha - dow of a cross a - rose up - on a lone - ly hill [David solo] Je -
40
D mp
B♭ F7/B♭ B♭ E♭
DW
ru - sa - lem Je - ru - sa - lem hark how the an - gels
43
B♭ F/A F Dm Gm Cm B♭/F F7
DW
f
sing Ho - sa - nna in the high - est ho - sa - nna to your
47
B♭
E
DW
king
S.
tacet piano p
D Em/D G/D Gm/D D
And once a-gain the scene was changed new earth there seemed to be I
A.
p
And once a-gain the scene was changed new earth there seemed to be I
50
Bm B♭7 D/A A9 A7 D D/C♯
S.
saw thw ho - ly ci - ty be - side the tide - less sea The
A.
saw thw ho - ly ci - ty be - side the tide - less sea The

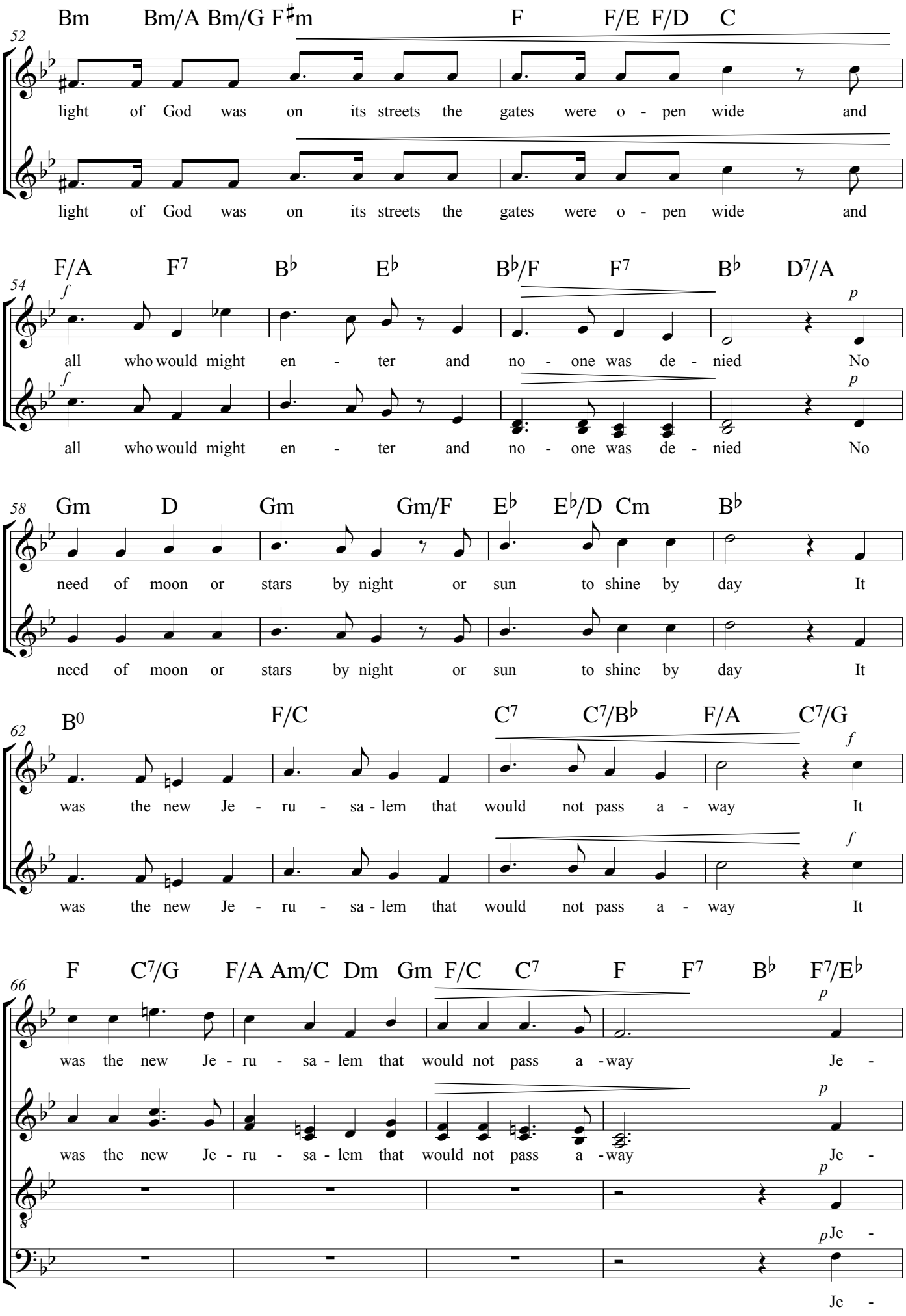
Bm Bm/A Bm/G F♯m F F/E F/D C
52
S.
light of God was on its streets the gates were o - pen wide and
A.
light of God was on its streets the gates were o - pen wide and
F/A F7 B♭ E♭ B♭/F F7 B♭ D7/A
54
f
p
S.
all who would might en - ter and no - one was de - nied No
A.
all who would might en - ter and no - one was de - nied No
Gm D Gm Gm/F E♭ E♭/D Cm B♭
58
S.
need of moon or stars by night or sun to shine by day It
A.
need of moon or stars by night or sun to shine by day It
B0 F/C C7 C7/B♭ F/A C7/G
62
f
S.
was the new Je - ru - sa - lem that would not pass a - way It
A.
was the new Je - ru - sa - lem that would not pass a - way It
F C7/G F/A Am/C Dm Gm F/C C7 F F7 B♭ F7/E♭
66
p
S.
was the new Je - ru - sa - lem that would not pass a - way Je -
A.
was the new Je - ru - sa - lem that would not pass a - way Je -
T.
Je -
B.
Je -

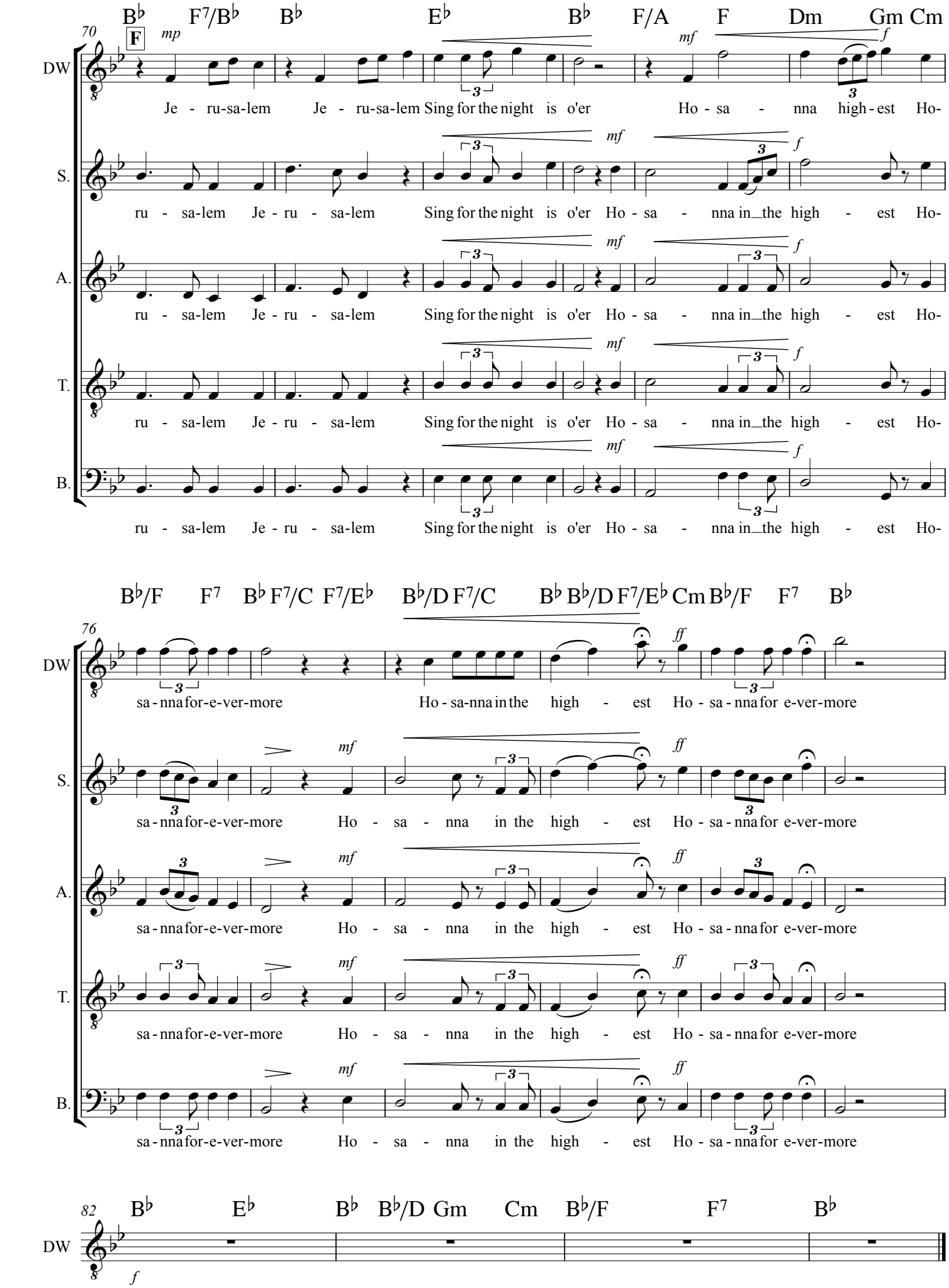
B♭ F7/B♭ B♭ E♭ B♭ F/A F Dm Gm Cm
70
F
mp
mf
f
DW
Je - ru-sa-lem Je - ru-sa-lem Sing for the night is o'er Ho - sa - nna high - est Ho-
S.
ru - sa-lem Je - ru - sa-lem Sing for the night is o'er Ho - sa - nna in the high - est Ho-
A.
ru - sa-lem Je - ru - sa-lem Sing for the night is o'er Ho - sa - nna in the high - est Ho-
T.
ru - sa-lem Je - ru - sa-lem Sing for the night is o'er Ho - sa - nna in the high - est Ho-
B.
ru - sa-lem Je - ru - sa-lem Sing for the night is o'er Ho - sa - nna in the high - est Ho-
B♭/F F7 B♭ F7/C F7/E♭ B♭/D F7/C B♭ B♭/D F7/E♭ Cm B♭/F F7 B♭
76
ff
sa - nna for-e-ver-more Ho - sa-nna in the high - est Ho - sa - nna for e-ver-more
sa - nna for-e-ver-more Ho - sa - nna in the high - est Ho - sa - nna for e-ver-more
sa - nna for-e-ver-more Ho - sa - nna in the high - est Ho - sa - nna for e-ver-more
sa - nna for-e-ver-more Ho - sa - nna in the high - est Ho - sa - nna for e-ver-more
sa - nna for-e-ver-more Ho - sa - nna in the high - est Ho - sa - nna for e-ver-more
82
B♭ E♭ B♭ B♭/D Gm Cm B♭/F F7 B♭